

Ravelijn

2
14

20

Ravelijn

Guitar

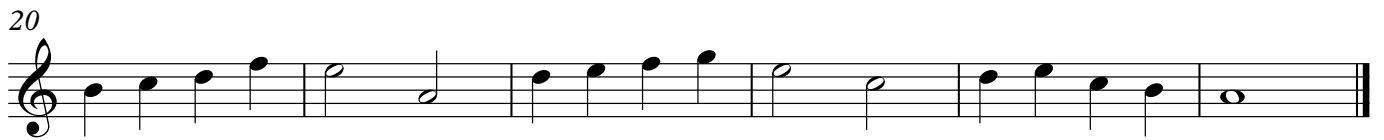

Ravelijn

Guitar

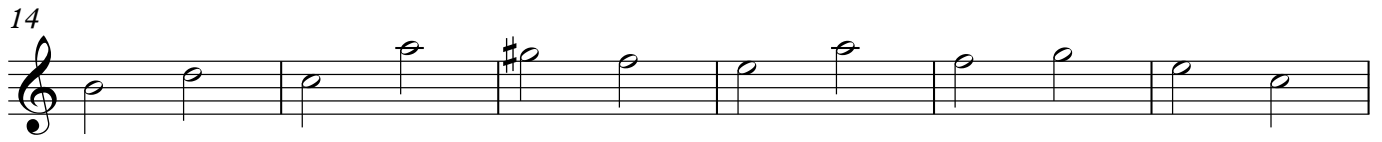

Ravelijn

Guitar

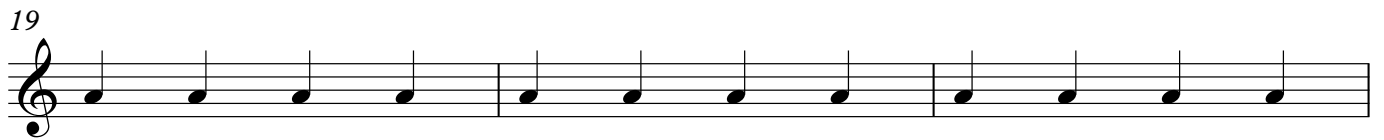
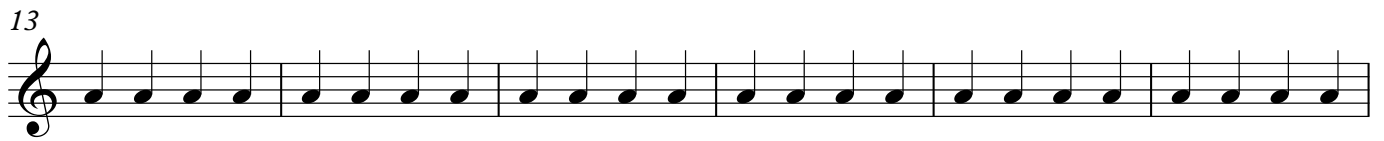

Ravelijn

Guitar

7

14

19